

PLAN SHOWS THE PROPOSED INDUSTRIAL BUILDING IN PLOT NO. 37 OF S.N.V. 37

M.T.H. ROAD, AMBATUR, MAIN ROAD, 600 053

PLANNING PERMIT NO. C.107/0476
APPROVED
 SUBJECT TO THE CONDITIONS
 AND LIMITS SET OUT
 IN CASE NO. 107/0476
 C.107/0476
 FOR WORKERS RESIDENTIAL
 DEVELOPMENT AUTHORITY
 MADRAS 600080

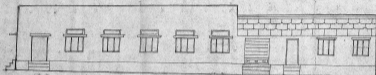
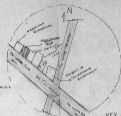
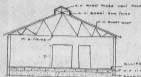
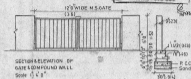

ELEVATION

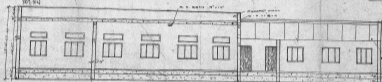

SECTION ON AB

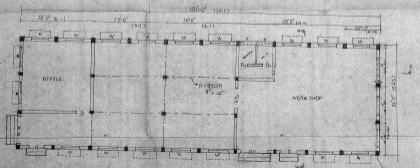

PLAN

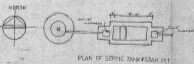
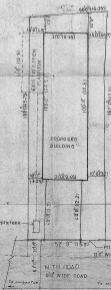

SECTION OF SEPTIC TANK/SOAK PIT

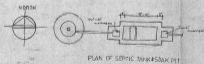

PLAN OF SEPTIC TANK/SOAK PIT



COLUMN DETAILS



DETAIL OF WELL

OFFICE USE

SPECIFICATION

FOUNDATION IN R.C.C. 1:4:8 OVER SAND FILLING
 R.C.C. COLUMN OF SIZE 5'x8"
 R.C.C. IN SUPER STRUCTURE USING C40:30
 ALL R.C.C. WORKS ARE 1:2:4
 FLOORS P.C.C. 100:20
 ALL EXPOSED WALL TO BE PLASTERED WITH
 C.M. 1:3:6

JOINERYS

R.S. MILLING SHAPER	8'0\"/>
D. DOOR	2'0\"/>
W. WINDOW	4'0\"/>
V. VENTILATOR	2'0\"/>

AREA DETAILS

PLOT AREA	7878.55	1272.00
PLINTH AREA	1200	1278
COVERAGE	15	
F.S.I.	4.30	

GROUND INDEX

- PROPOSED
- EXISTING PLAT PORN TO BE REMOVED
- BOUNDARY
- ROADS

SCALE: 1"=8'0"

OWNER

SRI NIVASA CONSTRUCTIONS
 335/11C ROAD
 AMBATUR, MADRAS - 600080

LICENSED SURVEYOR

SRI NIVASA CONSTRUCTIONS
 335/11C ROAD
 AMBATUR, MADRAS - 600080
 LICENSED SURVEYOR